



620.421.0723
www.parsonsareacf.org

ANNUAL REPORT to the community

January 1, 2022 - December 31, 2022



Our Mission

To improve the quality of life in the greater Parsons area by increasing opportunities for charitable giving, connecting donors to community needs, and providing leadership on important community issues, now and for future generations.



Our Vision

To improve our communities and the lives of their residents through the power of charitable giving, community leadership, and the impeccable stewardship of funds.

Board of Directors

Jennifer Eichinger, PRESIDENT
Anne Allen, VICE-PRESIDENT
Ned Wall, TREASURER
Sandy Babcock, SECRETARY
Dennis Banning
Kendra Barcus
J. J. Bebb
Nancy Bolt
Jane Dick
Frances Graves
Carolyn Kennett
Erin Martinez

Foundation Staff

Becky Dantic, EXECUTIVE DIRECTOR
Melissa Johnston, DIRECTOR OF DONOR RELATIONS

Ambassadors for the Foundation

Former Board members committed to furthering the PACF mission

Don Alexander	Dan Manners
Marcia Gard	Senta Meister
Jennifer Gartner	Earnest Moreland
Mary Hines	Grant Steinle
Mike Keal	Larry Steeby
Pat LaForge	Gary Wall
John Latzer	Suzanne Wood
Cheryl Lewis	Kirk Wyckoff

620-421-0723

www.parsonsareacf.org

1810 Main Street • PO Box 894 • Parsons, KS 67357

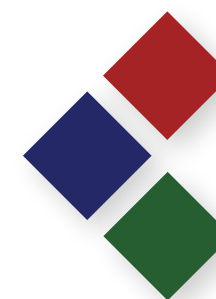

PARSONS AREA *Community Foundation*

ANNUAL REPORT TO THE COMMUNITY

JANUARY 1, 2022 — DECEMBER 31, 2022

A Message from our President.....	2
Giving Tuesday.....	3
Endowed Unrestricted Funds.....	4-5
Field of Interest Funds.....	6
Designated Funds.....	7
Agency Funds.....	8
Donor Advised Funds.....	9
Charitable Gift Annuities.....	9
Scholarships.....	9
Memorial Gift Honorees.....	10-11
Donors of 2022.....	10-11
Legacy Giving.....	12
Consolidated Funds 2022.....	13



A Message from our President

In 2022 the Parsons Area Community Foundation continued to move forward with our mission and the renovations of our new location.

The finishing touches on the building at 1810 Main Street are happening at this very moment. We are so proud of our small contribution to our beautiful downtown. An open house will be scheduled soon for everyone to come tour our new facility, as we are excited to share our project with the community.

We were pleased to host Giving Tuesday again in 2022, with a full house. After the accommodations that were made for the pandemic in the past couple of years, it was wonderful to be all together again. Due to the generosity of our community, the event was a resounding success with \$170,455 raised.

In 2022, the Community Foundation granted over \$396,000 in donor advised, designated, unrestricted and field of interest funds to deserving charitable and governmental organizations in our area. We are truly grateful to these organizations, and the impact they have on the members of our communities. We are honored to be able to help them achieve their goals.

The Parsons Area Community Foundation’s mission is to “improve the quality of life in the greater Parsons Area by increasing opportunities for charitable giving, connecting donors to community needs, and providing leadership on important community issues, now and for future generations”. We sincerely believe our partnership with other organizations is the key to touching as many community members as possible.

To the citizens of the Parsons area communities, we thank you for your amazing generosity with your funds, your skills, and your time.

Jennifer L. Eichinger
PACF Board President



PARSONS AREA
Community Foundation

MATCH DAY ON #GIVINGTUESDAY™

To build endowment for local non-profit organizations holding funds with the Parsons Area Community Foundation, PACF hosted its SEVENTH Match Day on Giving Tuesday event on November 29, 2022. The results from the 2022 Giving Tuesday event are listed below:

ORGANIZATION NAME	DONATIONS	MATCH & PRIZES	TOTAL
506 Foundation Fund for Education	\$1,910	\$350	\$2,260
Care Cupboard Hygiene Pantry	8,679	2,139	10,818
Celebrate Parsons (Katy Days)	9,735	2,282	12,017
Crosstimbers Food Pantry	1,095	200	1,295
Curious Minds Discovery Zone	14,441	3,244	17,685
First Baptist Church Lay Leadership	760	739	1,499
Historic Oakwood Cemetery	11,680	2,788	14,468
Labette Assistance Center	11,200	2,050	13,250
Labette Community College:			
Arts	380	320	700
Athletics	1,730	817	2,547
Labette County Fair	9,320	1,706	11,026
Labette Health	7,760	1,421	9,181
Oak Grove School	15,200	3,282	18,482
PACF Touch the Future*	2,785	0	2,785
Parsons Arboretum Foundation	1,525	329	1,854
Parsons Educational Foundation:			
Endowment	6,610	1,260	7,870
Technology Fund	5,190	950	6,140
Parsons Senior Center	6,290	1,901	8,191
Parsons State Hospital	3,740	785	4,525
Proud Animal Lovers Shelter (PALS)	8,130	1,488	9,618
Southeast Kansas Respite Services	2,510	959	3,469
Stella Wells Christmas Baskets	8,585	2,072	10,657
Wildcat Extension Educational	100	18	118
Totals	\$139,355	\$31,100	\$170,455



Since its inception in 2016, more than \$985,000 has been donated at PACF Giving Tuesday events!

More information about the Match Day on Giving Tuesday may be found at pacfgivingtuesday.com

GIVINGTUESDAY

A Global Day of Giving

Celebrated on the Tuesday following Thanksgiving and the widely recognized shopping events Black Friday and Cyber Monday, #GivingTuesday kicks off the charitable season, when many focus on their holiday and end-of-year giving.

When so much attention is given to what divides us, generosity brings people together across races, faiths, and political views.

Even in times of economic uncertainty, we each have a deep reserve of generosity, which we can deploy in a variety of ways to make a difference

— your time, your kindness, your skills, your voice — are all things you can give in addition to charitable donations.

THANKS TO THE FOLLOWING SPONSORS:

All Seasons Floral,
Altamont Builder’s Supply, Baller’s,
Bleacher Gear, Daylight Donut,
Domino’s, Gold & Silver Exchange,
Heartland Rural Electric Coop., La-
bette Community College,
Labette Health,
Lassen Printing Services,
Mike Carpino Ford,
Parsons Family Dentistry, Pete’s,
Remnant Cafe,
SEK Orthopedic Clinic, Shredder’s,
Sun Graphics, Taco Mayo,
Tank Connection, and
Wall Funeral Services



Endowed Unrestricted Funds

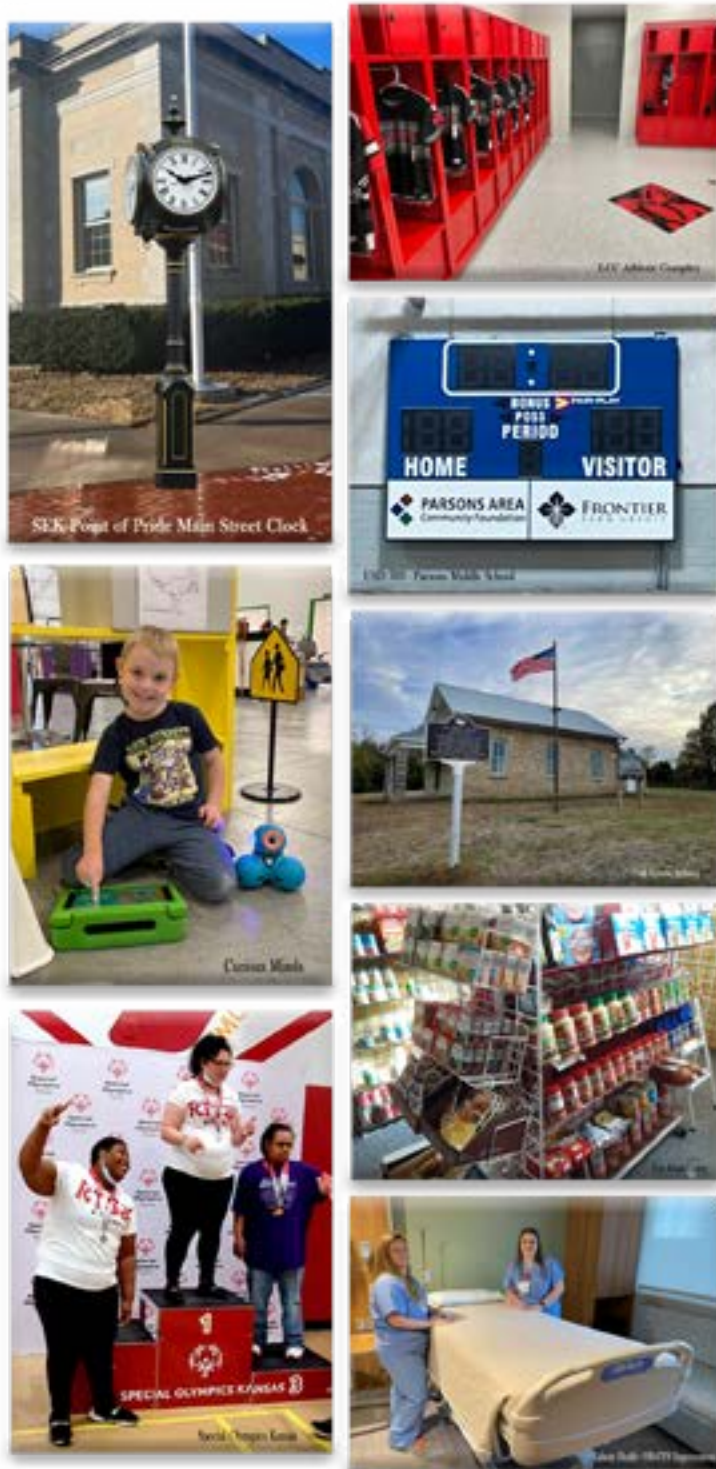

Through the generosity of donors wishing to make our community a better place to live, the Parsons Area Community Foundation has been entrusted with a number of unrestricted endowed funds that provide grants every year from the investment earnings these funds have generated. Annually, PACF conducts a competitive process for local charitable organizations, schools and government entities to apply for grants from these funds. In 2022, the following funds provided \$176,669.41 in grants. In addition to those listed, \$20,000 was granted as match dollars to organizations participating in Giving Tuesday. The following funds at PACF are unrestricted:

- Pearl Brennecke Fund
- Pat & Dick Combs Fund
- Christine Hinkle Fund
- Hunter Family Fund
- Dorothy Main Family Fund
- Parsons Area Touch the Future Fund
- Memorial Fund for Native Sons & Daughters
- * Donald J. Seifert Family Fund for Parsons
- Murland & Charlene Taylor Family Fund
- Zetmeir Family Fund
- * Greater Kansas City Community Foundation Fund administered by PACF



Endowed Unrestricted Funds 2022

City of Edna Community Building Windows \$10,000.00	mem-Erie Historical Society Technology Upgrade \$1,800.00
City of Parsons Forest Park Spiral Slide \$17,376.00	Neosho County 4-H Development Expanded Opportunities \$1,000.00
Communities In Schools Student Support in Parsons Schools \$761.00	Neosho County Fair Association Event Center Sound System \$4,000.00
Crosstimbers Community Church Food Pantry \$6,000.00	Oak Grove School Historical Society Heat System Upgrade \$5,000.00
Curious Minds Discovery Zone Technology Improvements & Maintenance \$9,722.71	Parsons Recreation Commission Fencing for Athletic Field Complex \$15,000.00
Erie Federated Church Food Pantry \$1,000.00	Proud Animal Lovers Shelter Shelter Assistance \$7,000.00
Galesburg Historical Society & Museum Building Wiring Updates \$1,500.00	SEK Point of Pride Main Street Clock \$17,500.00
Galesburg Relief Fund Community Event Center \$5,000.00	Special Olympics Kansas Meals for Athletes \$350.00
Labette Assistance Center Operating Expenses \$9,883.00	USD 503 - Parsons Middle School Gym Scoreboards \$5,044.70
Labette Center for Mental Health Services Mental Health First Aid \$4,432.00	USD 503 - Parsons High School Weight Room Equipment \$3,800.00
Labette Community College Foundation Athletic & Academic Complex \$20,000.00	VFW Auxiliary for Brown Bishop Post 704 Remodel of Post's Home \$5,000.00
Labette County Fair Arena Fence Replacement \$7,500.00	Wildcat Extension Educational Foundation Kitchen Restore \$1,000.00
Labette Health Foundation OB-GYN Improvement Project \$12,000.00	
Meadow View Grade School Outdoor Classroom \$5,000.00	



Field of Interest Funds

Some donors choose to establish funds for a specific field of interest such as helping those in need, the arts, education, city beautification, or community events. These funds are administered by the PACF board, aligning the stated field of interest with requests in that field.

Another option for donors are funds designated specifically for one or more organizations. Should that organization cease to exist, the fund will continue to give to another organization in the same field. If endowed, the organization has the option of taking an annual distribution or leaving it in the fund to build the endowment.



Designated Funds



Field of Interest funds provided \$147,125.88 in 2022

Bike Share Labette
Bike Share program maintenance or other health related quality of life programs

Bonnie Oden Fund
Help those in need

Celebrating Parsons Fund
Community festivals such as Katy Days

Downtown Parsons Fund
Improvements to the downtown

Ellen F. Willis Memorial Fund
Two annual grants: one for needy and one for a community event

Helen C. McGuire Jones Fund
Projects benefitting youth in the community

Kansas Health Foundation Children's Fund
Leadership Labette's annual project

Kansas Health Foundation Leadership Fund
Leadership Labette operating expenses

Kansas Health Foundation Fund for Public Health
Grants to improve health outcomes

PACF Disaster Emergency Relief Fund
Aid for victims of disasters

Parsons Area Point of Pride Fund
Projects to beautify the community

Parsons Area Splash Pad for Youth Fund
Inclusive splash pad play area

Parsons Police K-9 Fund
Purchase and ongoing care of K-9 officer(s) for PPD

Parsons Spotlight Concert Series Fund
Funding for public concerts

Care Cupboard Hygiene Pantry
Operating Expenses
\$2,500.00

Communities In Schools
Student Support in Parsons Schools
\$2,239.00

Erie Federated Church
Christmas Baskets/ Share the Love Breakfast Bags
\$3,060.00

Kansas Foodbank
Food 4 Kids Backpack Program
\$1,398.00

Labette Assistance Center
Operating Expenses
\$15,117.00

Labette Health Foundation
Children's Summer Food Program
\$2,500.00

Leadership Labette
Operating Expenses and Annual Project
\$19,300.00

Parsons Foursquare Church
Food ministry
\$1,000.00

Parsons Area Splash Pad
Splash Pad Play Area
\$78,455.38

SEK Point of Pride
Main Street Clock
\$16,556.50

Stella Wells
Food for baskets
\$1,000.00

Wesley United Methodist Church
Grab-N-Go Thursday Dinners
\$4,000.00



Designated funds provided \$63,070.00 in 2022

Celebrate Parsons Katy Days
Annual Distribution
\$2,339.00

Labette Assistance Center
Operating Expenses
\$7,500.00

Parsons Senior Center
Annual Distribution
\$2,400.00

Proud Animal Lovers Shelter
Annual Distribution
\$3,731.00

St. Patrick's Catholic Church
Church Needs
\$7,500.00

St. Patrick's Catholic School
School Improvements
\$39,600.00

Celebrating Parsons Endowed Fund
Annual distribution for Katy Days

Historic Oakwood Cemetery Fund
Maintenance and Repairs at Oakwood Cemetery

John & Marjorie Troy Endowed Fund for Parsons Senior Center
Distributions for operations

Labette Community College Endowment for the Arts
Support of Arts programs at LCC

Murland & Charlene Taylor Family Fund
20% for St. Patrick Catholic School

Parsons Educational Foundation Technology Education Endowment
Support USD 503 STEM programs

Paul & Berniece LaForge Fund
Labette Assistance Center and St. Patrick's Catholic Church

Virginia Wommack Endowed Fund for LCC Athletics
LCC Foundation for athletic programs

Virginia Wommack Endowed Fund for Proud Animal Lovers Shelter
PALS for shelter expenses





Agency Funds

Local agencies may place funds with Parsons Area Community Foundation for growth and investment. Fund agreements state the purpose of the fund and whether the organization will have access to both income and principal, or only take distributions from earnings on the principal. Endowed funds provide the agency with an ongoing annual stream of income and are included in the Giving Tuesday Match Day event held annually on the Tuesday following Thanksgiving.



Agency funds provided \$147,667.56 in grants and scholarships in 2022

506 Foundation Endowed Fund for Education
USD 506 education needs

Care Cupboard Hygiene Pantry Endowed Fund
Operating Expenses

Crosstimbers Food Pantry
Operating Expenses

Curious Minds Discovery Zone Endowed Fund
Operating Expenses

Endowed Operating Community
Foundation Fund
PACF Operating Expenses

First Baptist Church of Parsons
Lay Leadership Fund
Operating Expenses

Kansas Health Foundation
Operating Fund
PACF Operating Expenses

Labette Assistance Center Endowed Fund
Operating Expenses

Labette Community College Foundation Funds
Scholarships

Labette County Fair Endowment Fund
Operating Expenses

Labette Health Foundation Endowed Fund
Operating Expenses

Oak Grove School Endowed Fund
School Restoration Expenses

Parsons Arboretum Foundation Endowed Fund
Operating Expenses

Parsons Economic Development Dept.
Minority Incentive Fund
Grants for Start-up Businesses

Parsons Educational Foundation Funds
Grants and Scholarships

Parsons State Hospital Endowed Fund
Employee Educational Opportunities

Southeast Kansas Respite Services
Endowed Fund
Expanded Services

Stella Wells Christmas Baskets
Endowed and Quasi-Endowed Funds
Operating Expenses

Donor Advised Funds

Donor advised funds allow the donors and future generations to make grant suggestions from their funds. As these grants may be made anonymously, we do not list the recipients.



Grants totaling \$95,500 were provided in 2022

Doug & Anne Allen Family Fund

Ron D. Eads Fund

Kenneth L. & J. Corrine Ervin Family Fund

Shaun Hill PASS Fund

Hughes Family Fund

Pat & Lori LaForge Fund

Matt Maloney Memorial Fund

Ray Family Fund

Troy Family Fund

Wall/Selanders Fund

Charitable Gift Annuities

A charitable gift annuity is a vehicle for planned giving. It involves a contract between a donor and the community foundation with the donor transferring cash or property to the foundation in exchange for a partial tax deduction and a lifetime stream of annual income. When the donor passes, the community foundation receives the balance of the gift.

Virginia Wommack Charitable Gift Annuity

Donald J. Seifert Charitable Gift Annuity



Scholarships



Scholarships totaling \$4,700 were provided through these funds in 2022

Ted Hill Memorial Scholarship

John & Bonnie Latzer Art Awards

Steve & Jackie Ray Accounting & Business
Administration Award

Taran Sack Memorial Scholarship Fund

Hazel Wall Memorial Fund

Carrie Williams Memorial Scholarship Fund



Gage Gillette
LCC Latzer Spring
Art Award

Mark Housel
LCC Latzer Fall Art
Award



Memorial Gift Honorees

Marcia Bartholomew
Chester “Chet” Brown
Roger Olin Burks
Earlene Crowell Cares
Betty A. Cares

Myrna Chesnutt
Betty E. (Naff) Edwards
Willie Ellis
Edward Fisk
Carol Hucke

Marlyn Kay Johnston
Evelyn Kiister
Barbara Jo Logan
Dr. Jack W. Martin
Beverly Marie Mathis

Arleen McKinney
Edna Mae McManus
Sherry Moreno
Hugh D. Ozier, Jr.
Kelly Porter

Elizabeth “Betty” Schettler
James F. “Jim” Smith
Donna Steeby
Carolyn Steenrod
Neva Arlene Stonecipher-Stanley

J. Fred Strathe
Doris B. Sweeney
Patricia “Pat” Woodworth
Doris York



Donors

JAN 1, 2022 — DEC 31, 2022

With gratitude we wish to recognize each person listed for their contribution. Every single donation makes a difference.

Glenda Aikins
Frank & Janine Albertini
Jay & Catherine Albright
Alexander Manufacturing
Patricia Alexander
All Seasons Floral
Doug & Anne Allen
Shawn & Tracy Alloway
Heath Alloway
Altamont Builder’s Supply, LLC
Ron Amidal
Denis Armstrong
David Austin
Richard & Sherri Auvigne
Baigh & Christy Auvigne
Joan Avery
J. Allen & Roxie Baker
Baller’s Sports Bar & Grill
Bank of Commerce
Robert & Cathy Bartelli
Stanley Basler
Eugene & Alice Beachner
Gary & Kim Beachner
Charles Beal
John & Carla Bebb
Dev & Leigh Beeson
Mark & Linda Bennett
John & Pat Benson
Jonathon Bitely
Bleacher Gear, Inc.
John Bolander
Troy & Gretchen Bolander
Verlyn Bolinger
Nancy Bolt
Michael & Elizabeth Boman
Phil & Sharon Boring
William & Cheryl Bowen
Bill & Nancy Brady
Sharon Brandenburg
Gary & Martha Brennecke
Nancy Briggs
Mary Catherine Brown
Roger & Connie Burks
James & Carol Bush
Rebecca Butts
Duane & Pat Callahan

Jim & Bobbie Campbell
Connie Campbell
Gregory & Breta Campus
James & Carolyn Captain
Mike Carpino
Peter Carrillo
Marlene Carson
Elizabeth Casas
Darrell Cave
Shirley Chalker
Hugh & Ann Charles
Mike Christensen
Merrill & Norma Lee Christy
Christa Brown Charter
Antonio Clark
Jackie Cobble
Raymond Coffey
Theresa Coillot
Donald & Sara Lee Combs
Commercial Bank Employees
Randy & Vickie Cook
Harold & Judy Cooper
Jeffrey & Cristy Cox
Pamela Cress
Bennie Crossland
Crosstimbers Community Church
Janet Cruse
Brian & Laura Cruz
Sonya Culver
L.D. & Christine Curran
Richard Curtis
Cytocheck Laboratory, LLC
John & Heidi Daley
Gary & Marsha Daniels
Melissa Dantic
Jason & Becky Dantic
Tom & DecEllen Davis
Jennifer Dawson
Daylight Donut Shop
David & Jane Dick
William & Rose Ditto
Don & Wanda Divine
Michael & Sheri Dixon
Domino’s Pizza
James & Nancy Dorsey
John Dranchak

Dan & Julie Driskel
Harold & Kay Dunning
Ron Eads
Douglas & Charlotte Ecoff
John Ellis
Barbara Ellis
Kenneth Ervin
Rhonda Etter
Eye Care Associates of Parsons
Cory & Becky Falke
Stephen Farrell
David & Lesa Feess
Bill Feess
Carolyn Ferguson
Tracy Foiles
Lindi Forbes
David & Cathy Forbes
Mike & Jennifer Forbes
Douglas & Nina Fowler
Chris & Jonna Gabbert
Nancy Gard
Peggy Gatewood
Peggy Gatton
Nathaniel George & Mark Reeves
Robert Gibbs & Vicky Rawdon
Wayne & Tracy Gilmore
Clifford & Rebecca Godley
Dale & Janet Goedeke
Gold & Silver Exchange
Max & Eweleen Good
Kris & Frances Graves
Great Southern Bank
Gordon & Georgia Greninger
Nancy Hackleman
Carol Hale
William & Paula Haley
Dale & Sandra Halverstadt
Les & Vickie Hammett
Debra Hanigan
Carole Hanvey
James & Pam Hardman
Brett & Cheryl Heady
Kelly Heady
Heartland REC, Inc.
Jayna Henderson
Al & Norma Jean Hendricks

Dan & Shirley Hensley
John & Allene Hensley
Don & Carol Herold
Brian & Samantha Hestand
John & Andrea Hetlinger
Dale & Wymetta Higginson
Higher Calling Technologies, LLC
Richard & Mary Hines
Traci Hinman
John & Kathryn Hoffman
Dwayne & Louise Holmes
Paul & Deanna Hopper
Vincent & Jeanette Horton
James Howerter
Debra Huggins
Griff & Lana Hughes
Mary Hughes
Megan Hughes & Greg Jarrett
Michelle Hughes
Rees & Amy Hughes
Eric & Sarah Humm
James & Kathryn Hunt
Terry & LeeAnn Hunter
Roger Hurwitz
Clifton & Linda Ivy
Henry & Doris Ivy
J.P. Golf, LLC
Phillip & Julie Jack
Jan Jacquinet
Ray & Becky Jacquinet
Steve & Kimberly Jarrett
Jennifer Eichinger CPA, LLC
James & Terry Jensen
Ruby Johns
Claudia & Kim Johnson
Cathy Johnson
Helen Jones
Gary Jones
Josh’s Future, LLC
JW Tax & Consulting, LLC
Kansas Kiwanis Foundation, LLC
Lin Kaulins
Gary & Carolyn Kennett
Wayne & Clara Killingsworth
Janet Kirk
Dewayne Kirkpatrick
Kitchen Pass, Inc
Allen & Ellen Kohn
Robert & Tamara Krouse
Cass & Barbara Kurzinski
James & Mary Kutz
Labette County Fair Assoc.
Labette Health

LaForge & Budd Construction
Kenneth & Debbie LaForge
Pat & Lori LaForge
Rod & Karen Landrum
Lassen Printing Services
John & Bonnie Latzer
Bill & Anita Lawrence
Donna Leatherman
Doug & Joyce Lee
Ben & Julie Legler
Theresa Leonardo
Rob & Bette Lessen
Steven & Cheryl Lewis
Rebecca Lightfoot
Jerry & Carolyn Lilley
David & Debbie Lindeman
Gordon & Doreen MacDonald
Daniel & Amy Manners
David & Kim Markham
Howard & Geta Markley
Lance & Christy Markley
Dana & Janet Marlow
David & Robie Martin
Mike & Donna Martin
Dawn Martin & Alan Bergfeld
Judy Martin
Ramon & Erin Martinez
Lou & Holly Martino
Dave & Julie Mattox
Richard & Jean McCandless
Robert & Valerie McElroy
Bob & Barbara McMillan
Brad & Senta Meister
Martin Mendicki
Rema Menon
Sharyl Merz
Chris Miller
Daniel & Tammy Miller
John Miller
Stephen & Wendy Miller
Vincent & Sharon Miller
Mike Carpino Ford Parsons Inc.
Paul & Francie Molliconi
Roy & Beverly Moore
John Morgan
Patrick Moriarty & Robyn Wood
Kevin & Jen Mosier
Barbara Mosier
Richard & Ladonna Mullinax
Antonio Munoz
Adam & Kayan Myers
June Myers
Neighbors Wine & Spirits

Gilmer & Betty Nellis
New Life Clothing and More
Lois Nibarger
Lynn Nichols
Louise Norris
Breanna Nush
Wanda Nutt
Aron & Kayla O’Brien
Opal Odaffer
Anthony & Terri Pachelli
Mike & Julie Page
Doyle Parlett
Parsons Coin Collectors Club
Parsons Dental Care
Parsons Family Dentistry, LLC
Parsons Lodge #527 BPO ELKS
Parsons Rotary Club
Parsons Taco Mayo
Dave & Carla Pawlus
Pete’s of Erie
Terry & Kae Phillips
Tony & Debbie Phillips
PHS Key Club
Connie Ping
Charlene Piper
Vicki Pribble
Cole & Brenna Proehl
Richard & Linda Proehl
Dallas & Janice Pruitt
Jerry Pruitt
Robert Pruitt
Jerry & Judy Purcell
Daniel & Paula Ramirez
David & Kirby Ray
Steve & Jackie Ray
Jerry & Robin Rea
Harold & Judy Redford
Bill & Jane Reeves
Rennant Cafe
Diane Richmond
Douglas & Vickie Rike
C Riley
Owen & Donna Ritchal
Sue Roit
George Stewart Roller
Robert Ross
Barbara Rouse
Roy’s Auto Services
SEK Auto Sales
Lee & Diane Salyers
Richard & Janet Schamp
Carl Schell
Betty Schneickert

Robert Schoenhofer
Ed & Joyce Schofield
Leona Schofield
Cheryl Schreiner
Jesse & Donna Scoggins
James & Kathryn Seeberger
Donald & Janet Seifert
Raymond & Linda Semrad
Betty Shadley
Thomas & Debra Shaw
Patricia Shepard
Jaumita Shepard
Jim & Elizabeth Shipps
Wayne & Joy Sue Shively
Shredder’s Smokehouse
Lois Shrum
Janie Smith
Jimmy & Aaron Smith
Steve & Carol Sneddon
Southeast Kansas Orthopedic Clinic
John & Sherri Spare
Louis & Arlene Stanley
Larry & Teresa Steeby
David & Karen Stein
Karen Steinbacher
Charlotte Stottmann
G & Katherine Stotts
Jim Strathe
Neola Strathe
Kevin & Kim Streeter
Chris & Ronni Stringer
Tank Connection
Charles & Coleen Taylor
John & Toni Taylor
Ken & Rhonna Taylor
Marilyn Taylor
Murland Taylor
Rebecca Taylor
Tim & Char Taylor
Warren Taylor
The Brush Group
The Gilbert Baker Foundation
The Home Store
Paul & Kathleen Thomas
Cinda Thompson
Thunderpup, Inc
George & Kim Tignor
Tom Davis Auto Group

Linda Tredway
Jay & Marlys Trower
Marjorie Troy
Richard & Jane Tucker
Twin Valley Electric Cooperative
Daniel & Sonya VanLeeuwen
Jim & Jane VanLeeuwen
Ray & Marjorie Vogt
Bill Walden
Wall Funeral Homes, Inc.
Gary & Shirley Wall
Ned Wall
Dustin Wallace
Brenda Warren
Mark & Diane Watkins
Wave Wireless LLC
Judy Wells
Tracy Wertz
Wesley United Methodist Church
Emily Westhoff
Paul & Rebecca Westhoff
Alan & Roberta Whetzel
Ted & Danell Wilbur
Louisa Wiener
Jarret Willey
Bob & Gail Williams
David & Susan Williams
Janie Williams
Pamela Williams
Colleen Williamson
Charles & Roberta Wiltse
David & Aquila Winchell
Joe & Ginny Wommack
Virginia Wommack
Bob & Suzanne Wood
Robert Wood
Jim Woods
Paula Wyble
Kirk & Connie Wyckoff
John Wyrick
Deborah Yeager
Jim & Michele Zaleski
Amy Zetmeir-Taylor
Sophia Zetmeir

We do our utmost to ensure the accuracy of this list. If you find an error, please accept our apologies and contact us so we may correct it.

Legacy Giving

As we look to the future, we are grateful to the members of our Legacy Society – a group of people and businesses who care deeply about Parsons and our surrounding area. Either through significant gifts to permanent funds at the community foundation, or by designating Parsons Area Community Foundation in their estate plans, they are making a lasting legacy and memorable imprint on the future of our children, grandchildren, and generations to come.

The true meaning of life is to plant trees, under whose shade you do not expect to sit.

-Nelson Henderson

If you have designated Parsons Area Community Foundation in your estate plans and are not on this list, please let us know so that we may fully understand and honor your charitable intentions and include you in upcoming Legacy Society activities and communications.

Legacy Society MEMBER RECOGNITION

- Doug & Anne Allen
 - Robert & Cathy Bartelli
 - Darren & Pamela Blackburn
 - Pearl Brenneke*
 - Dick & Pat Combs*
 - Ron Eads
 - Kenneth Ervin
 - Helen McGuire Jones
 - Carole Charles Hanvey
 - Shaun & Ashton Hill
 - Christine Hinkle*
 - Pete* & Mary Hughes
 - Lois Coons Hunter*
 - George & Jackie Kovaciny*
 - Pat & Lori LaForge
 - Paul* & Berniece LaForge
 - Dorothy Main Lang*
 - John & Bonnie Latzer
 - Keith & Anne Maloney
 - Steve & Jackie Ray
 - Jesse & Donna Scoggins
 - Donald James Seifert
 - Tank Connection
 - Murland “Mike” & Charlene* Taylor
 - John* & Marjorie Troy
 - Gary & Shirley Wall
 - Bill* & Louisa Weiner
 - Richard & Ellen Willis*
 - Mary Virginia Wommack
 - Bob & Suzanne Wood
 - Sonny* & Sophia Zetmier
 - Wilma Zink*
- * Deceased

Become part of this esteemed group by donating \$10,000 or more to a new or established fund or committing to an end-of-life gift.

PARSONS AREA Community Foundation

MANAGEMENT REPORTS CONSOLIDATED FUNDS STATEMENTS OF FUND ACTIVITY PRELIMINARY*

	YEAR ENDED DEC 31, 2022	YEAR ENDED DEC 31, 2021
Contributions		
Donor Advised	\$9,927	\$113,241
Designated	32,049	52,677
Field of Interest	122,148	62,847
Scholarship	635	10,284
Unrestricted	42,043	110,402
Charitable Gift Annuity	-----	51
Administrative Funds	705	4,169
In-Kind Contribution	2,225	1,525
TOTAL CONTRIBUTIONS	209,733	355,196
Grants	396,392	536,403
Other Expenses	323,555	348,209
TOTAL EXPENSES	\$719,946	\$884,612
ENDING FUND BALANCE	\$7,196,503**	\$8,917,111

* Final year-end adjustments for 2022 have not been reflected in this report.
**Excludes Agency Funds